



4555 Piccadilly North Offered at \$9,990,000

Enjoy luxury living in this spectacular 12,164 sq. ft. residence in the heart of Caulfeild. A \$2.7 million renovation designed by McLeod Bovel was just completed with a contemporary transformation throughout. The main floor offers open plan living including a deluxe kitchen with separate fry kitchen, incredible 2 level office with spiral staircase and soaring ceilings with French doors opening to a huge sun-drenched patio. The upper floor features 5 bedrooms – 3 with lofts, 5 bathrooms and a huge home office or living space for nanny or in-laws. The impressive lower level offers a gym, sauna, steam room, media room, games room, climate-controlled wine room, bar and too much more to list. The 33,715 sq. ft. property boasts a professionally landscaped back yard, swimming pool, 4 car garage and level auto court with gated entrance. This mansion is truly a rare offering in an incredible neighbourhood.



ERIC CHRISTIANSEN
eric@ericchristiansen.com

604-312-9999
2479 BELLEVUE AVE, WEST VANCOUVER, BC V7V 1E1

Active
R2720719
 Board: V
 House/Single Family

4555 PICCADILLY NORTH ROAD

West Vancouver
 Caulfeild
 V7W 1E1

Residential Detached

\$9,990,000 (LP)

(SP) 

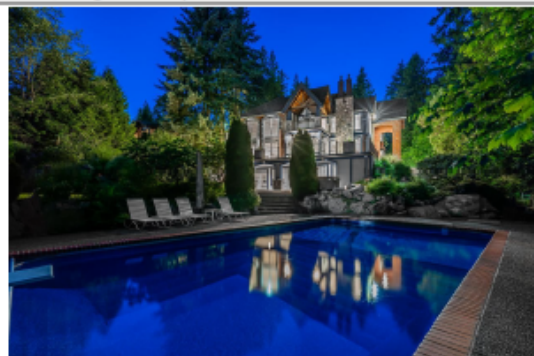

Sold Date: If new, GST/HST inc?: Original Price: **\$9,990,000**
 Meas. Type: **Feet** Bedrooms: **7** Approx. Year Built: **2004**
 Frontage(feet): **262.47** Bathrooms: **10** Age: **18**
 Frontage(metres): **80.00** Full Baths: **7** Zoning: **RS2**
 Depth / Size: **115 IRR** Half Baths: **3** Gross Taxes: **\$34,837.15**
 Lot Area (sq.ft.): **33,715.00** Rear Yard Exp: **West** For Tax Year: **2022**
 Lot Area (acres): **0.77** P.I.D.: **008-917-264** Tax Inc. Utilities?:
 Flood Plain: Tour: **Virtual Tour URL**
 View: **Yes: city and water views**
 Complex/Subdiv:
 First Nation Reserve:
 Services Connected: **Electricity, Natural Gas, Water**
 Sewer Type: **Water Supply: City/Municipal**

Style of Home: **3 Storey**
 Construction: **Frame - Wood**
 Exterior: **Brick, Mixed, Stone**
 Foundation: **Concrete Perimeter**

Renovations: **Completely**
 # of Fireplaces: **3** R.I. Fireplaces:
 Fireplace Fuel: **Natural Gas**
 Fuel/Heating: **Forced Air, Natural Gas, Radiant**
 Outdoor Area: **Balcny(s) Patio(s) Dck(s)**
 Type of Roof: **Wood**

Reno. Year: **2020**
 Rain Screen:
 Metered Water:
 R.I. Plumbing:

Total Parking: **10** Covered Parking: **4** Parking Access: **Front**
 Parking: **Garage; Single, Garage; Triple**
 Driveway Finish: **Paving Stone**
 Dist. to Public Transit: **Near** Dist. to School Bus: **Near**
 Title to Land: **Freehold NonStrata** Land Lease Expiry Year:
 Property Disc.: **Yes**
 Fixtures Leased: **No**
 Fixtures Rmvd: **No**
 Floor Finish: **Hardwood, Tile**

Legal: **LOT 2, BLOCK 10, PLAN VAP12269, DISTRICT LOT 1240, GROUP 1, NEW WESTMINSTER LAND DISTRICT**

Amenities: **Air Cond./Central, Pool; Outdoor, Sauna/Steam Room, Swirlpool/Hot Tub**

Site Influences: **Central Location, Cul-de-Sac, Recreation Nearby, Shopping Nearby, Ski Hill Nearby**

Features: **Air Conditioning, ClthWsh/Dryr/Frdg/Stve/DW, Hot Tub Spa/Swirlpool**

Finished Floor (Main):	3,641	Floor	Type	Dimensions	Floor	Type	Dimensions	Bathrooms
Finished Floor (Above):	4,300	Main	Living Room	19'2 x 15'7	Above	Bedroom	16'1 x 12'4	Floor #Pcs
Finished Floor (AbvMain2):	0	Main	Dining Room	19'2 x 13'9	Above	Bedroom	16'2 x 11'7	Main 2
Finished Floor (Below):	4,223	Main	Kitchen	18'8 x 16'11	Above	Bedroom	15'8 x 12'3	Main 2
Finished Floor (Basement):	0	Main	Eating Area	13'7 x 11'3	Above	Living Room	27'7 x 17'0	Above 6
Finished Floor (Total):	12,164sq. ft.	Main	Family Room	22'6 x 22'6	Above	Flex Room	20'2 x 17'5	Above 4
Unfinished Floor:	0	Main	Office	19'5 x 16'0	Above	Den	16'0 x 12'4	Above 4
Grand Total:	12,164sq. ft.	Main	Bedroom	12'9 x 11'11	Above	Loft	16'9 x 10'10	Above 4
		Main	Laundry	14'1 x 9'2	Above	Loft	11'10 x 9'1	Above 3
		Main	Mud Room	11'7 x 8'8	Below	Recreation Room	26'11 x 25'3	Below 2
		Main	Foyer	29'6 x 14'2	Below	Playroom	24'10 x 13'5	Below 3
		Above	Master Bedroom	24'2 x 18'7	Below	Games Room	17'8 x 12'10	Below 3
		Above	Walk-In Closet	18'8 x 5'0	Below	Media Room	22'4 x 18'5	
		Above	Bedroom	19'5 x 14'0	Below	Gym	21'5 x 11'10	

Suite:
 Basement: **None**

Crawl/Bsmt. Height: # of Levels: **3**
 # of Kitchens: **1** # of Rooms: **30**

Manuf Type:
 MHR#:

Registered in MHR?:
 CSA/BCE:

PAD Rental:
 Maint. Fee:

ByLaw Restrictions:

Listing Broker(s): **Bellevue Realty Group**

Full video tour at www.ericchristiansen.com

All information contained herein is deemed to be accurate but should not be relied upon without verification.



ERIC CHRISTIANSEN

eric@ericchristiansen.com

604-312-9999

2479 BELLEVUE AVE, WEST VANCOUVER, BC V7V 1E1

BRG

4555 N. PICCADILLY ROAD
WEST VANCOUVER

MAIN FLOOR 3,641 SQ.FT.

UPPER FLOOR 4,300 SQ.FT.

LOWER FLOOR 4,223 SQ.FT.

TOTAL 12,164 SQ.FT.

GARAGES 1,464 SQ.FT.

LOFTS 496 SQ.FT.

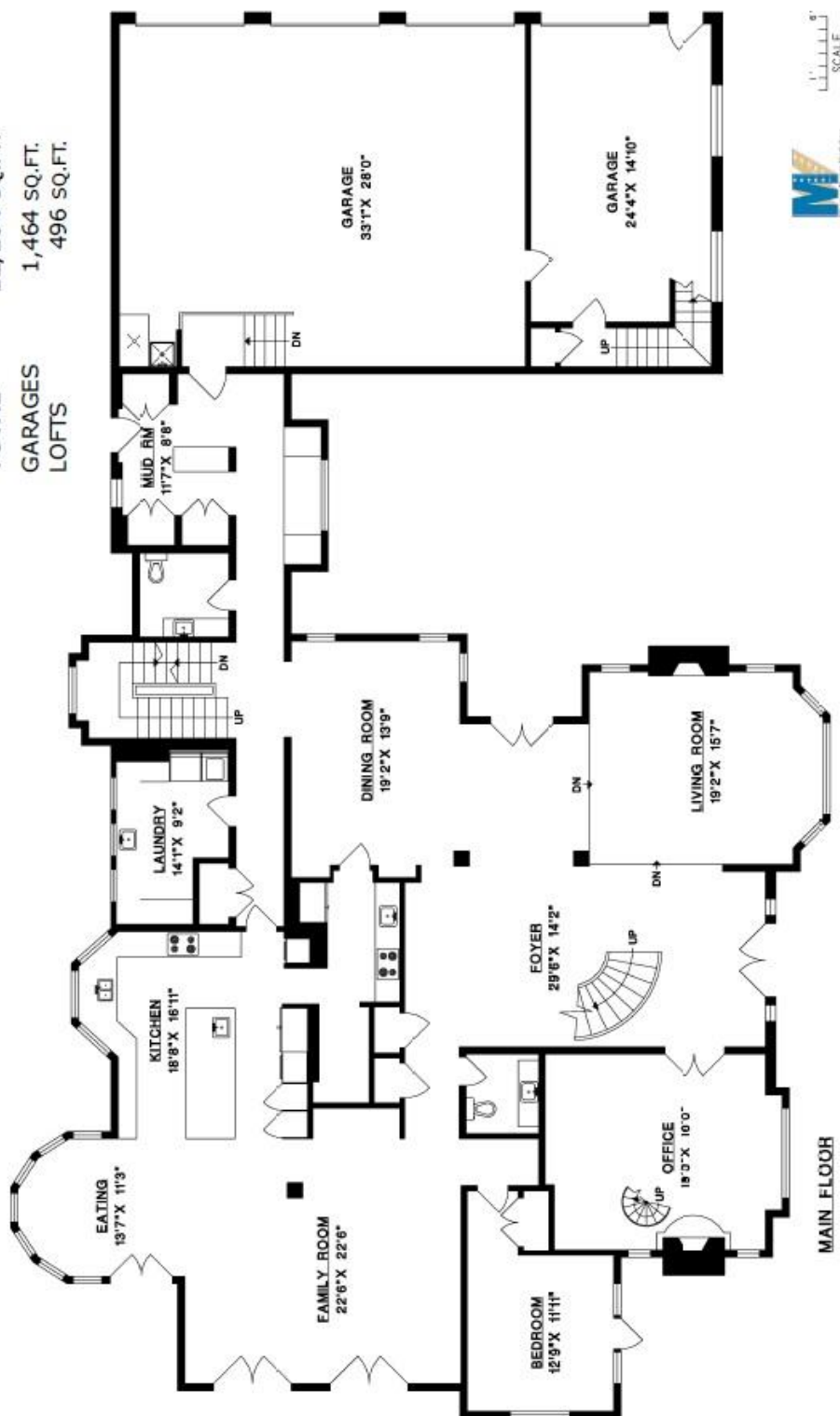

ERIC CHRISTIANSEN

eric@ericchristiansen.com

604-312-9999

2479 BELLEVUE AVE, WEST VANCOUVER, BC V7V 1E1

4555 N. PICCADILLY ROAD
WEST VANCOUVER

MAIN FLOOR 3,641 SQ.FT.

UPPER FLOOR 4,300 SQ.FT.

LOWER FLOOR 4,223 SQ.FT.

TOTAL 12,164 SQ.FT.

GARAGES 1,464 SQ.FT.

LOFTS 496 SQ.FT.

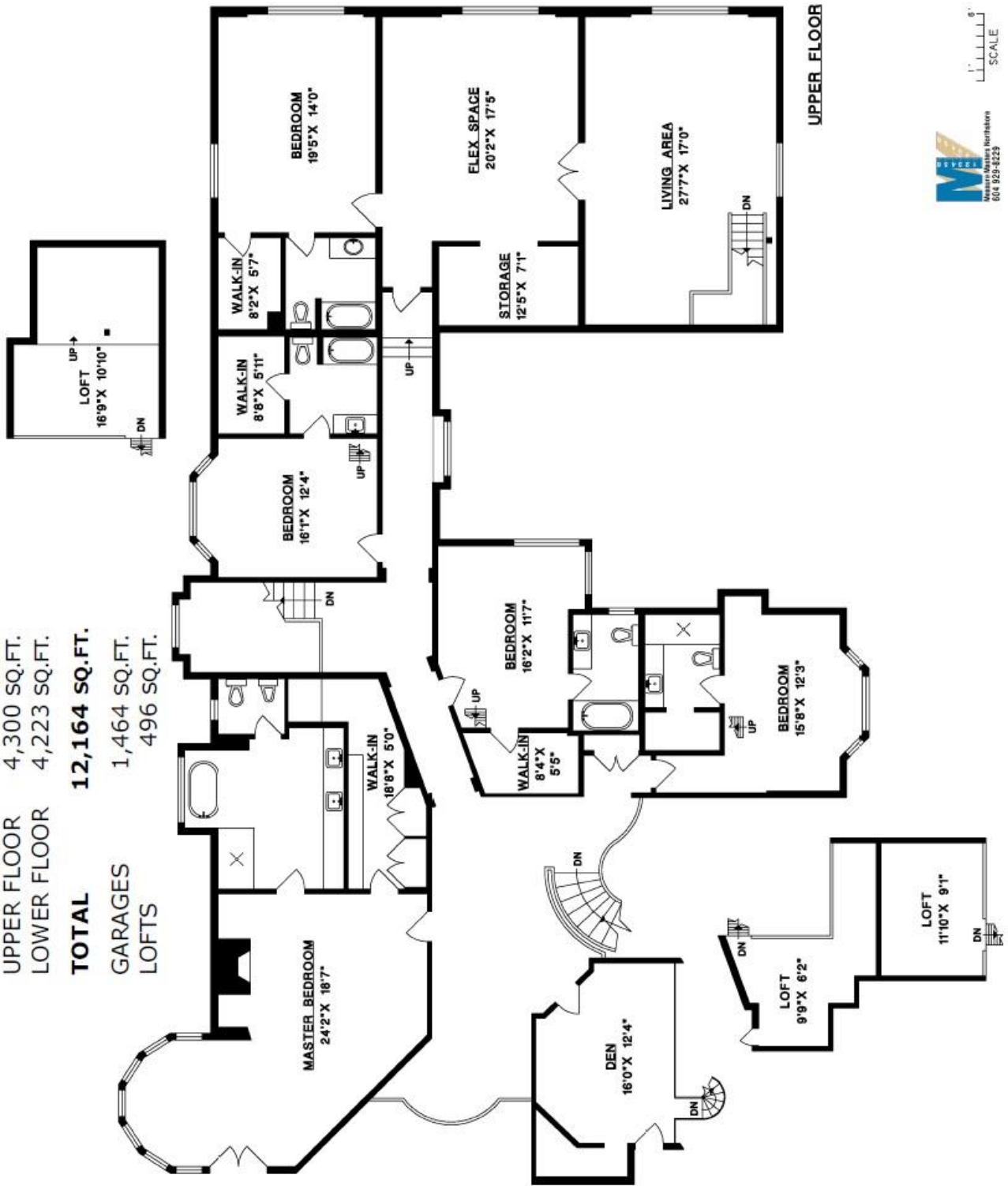

ERIC CHRISTIANSEN

eric@ericchristiansen.com

604-312-9999

2479 BELLEVUE AVE, WEST VANCOUVER, BC V7V 1E1

BRG

**ERIC CHRISTIANSEN**

eric@ericchristiansen.com

604-312-9999

2479 BELLEVUE AVE, WEST VANCOUVER, BC V7V 1E1



ERIC CHRISTIANSEN
eric@ericchristiansen.com

604-312-9999
2479 BELLEVUE AVE, WEST VANCOUVER, BC V7V 1E1