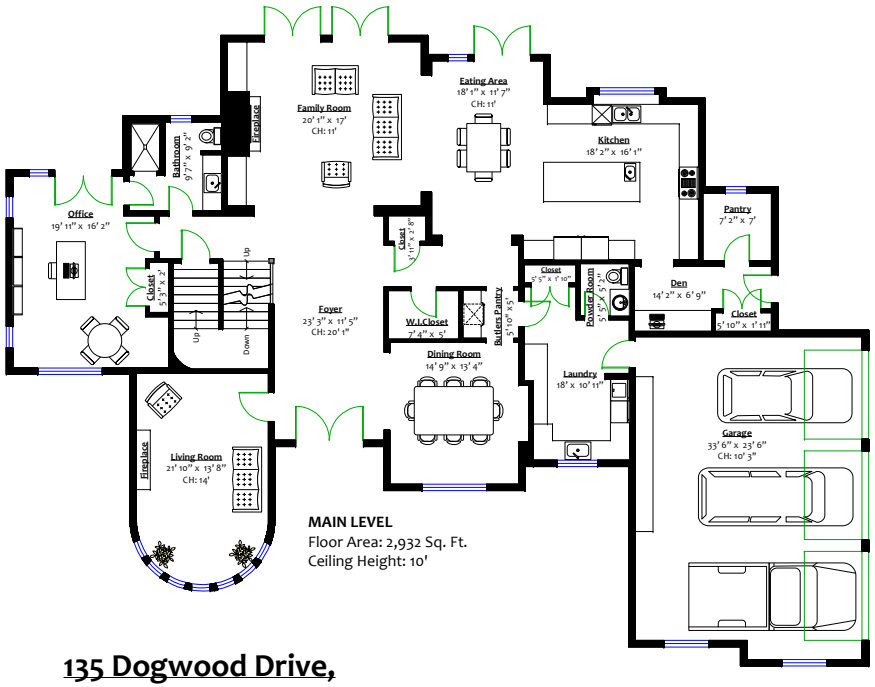

MAIN LEVEL
Floor Area: 2,932 Sq. Ft.
Ceiling Height: 10'

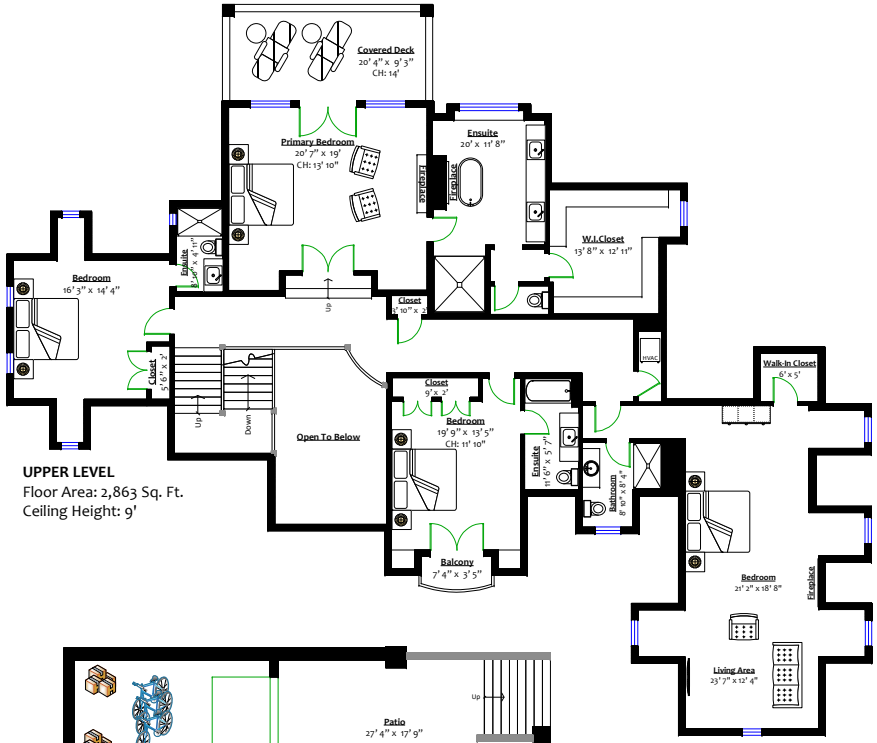

UPPER LEVEL
Floor Area: 2,863 Sq. Ft.
Ceiling Height: 9'

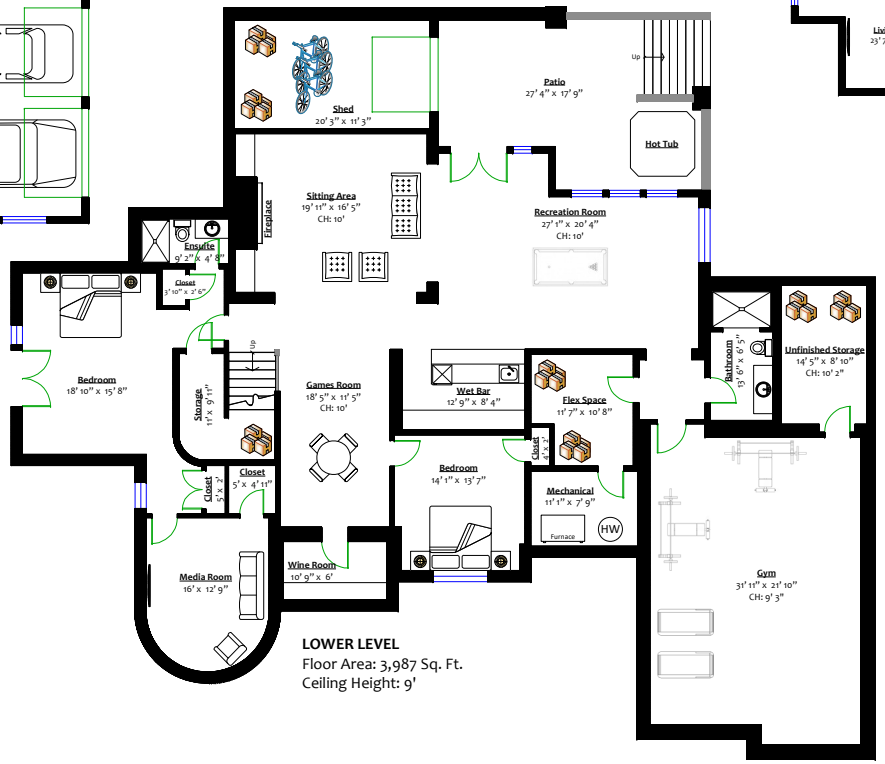

LOWER LEVEL
Floor Area: 3,987 Sq. Ft.
Ceiling Height: 9'

135 Dogwood Drive, Anmore, B.C.

Totals**

Main Level:	2,932 sq. ft.
Upper Level:	2,863 sq. ft.
Lower Level:	3,737 sq. ft.
Total:	**9,532 sq. ft.**
Mechanical:	99 sq. ft.
Storage:	151 sq. ft.
Total:	**250 sq. ft.**
Grand Total:	**9,782 sq. ft.**

Garage:	823 sq. ft.
Shed:	279 sq. ft.
Patio:	374 sq. ft.
Primary Deck:	187 sq. ft.
Balcony:	23 sq. ft.
Total:	**1,686 sq. ft.**

0 ft 4 ft 9.6 in 8 ft 16 ft

BC FLOOR PLANS

** While all reasonable attempts have been made to ensure accuracy and the square footage and room dimensions are believed to be correct to ANSI Standards, due to the possibility of human error the information cannot be guaranteed. E&O Insured for $1,000,000